



AMERICA
SQUARE

6,368 SQ FT 12TH FLOOR FITTED OFFICES TO LET





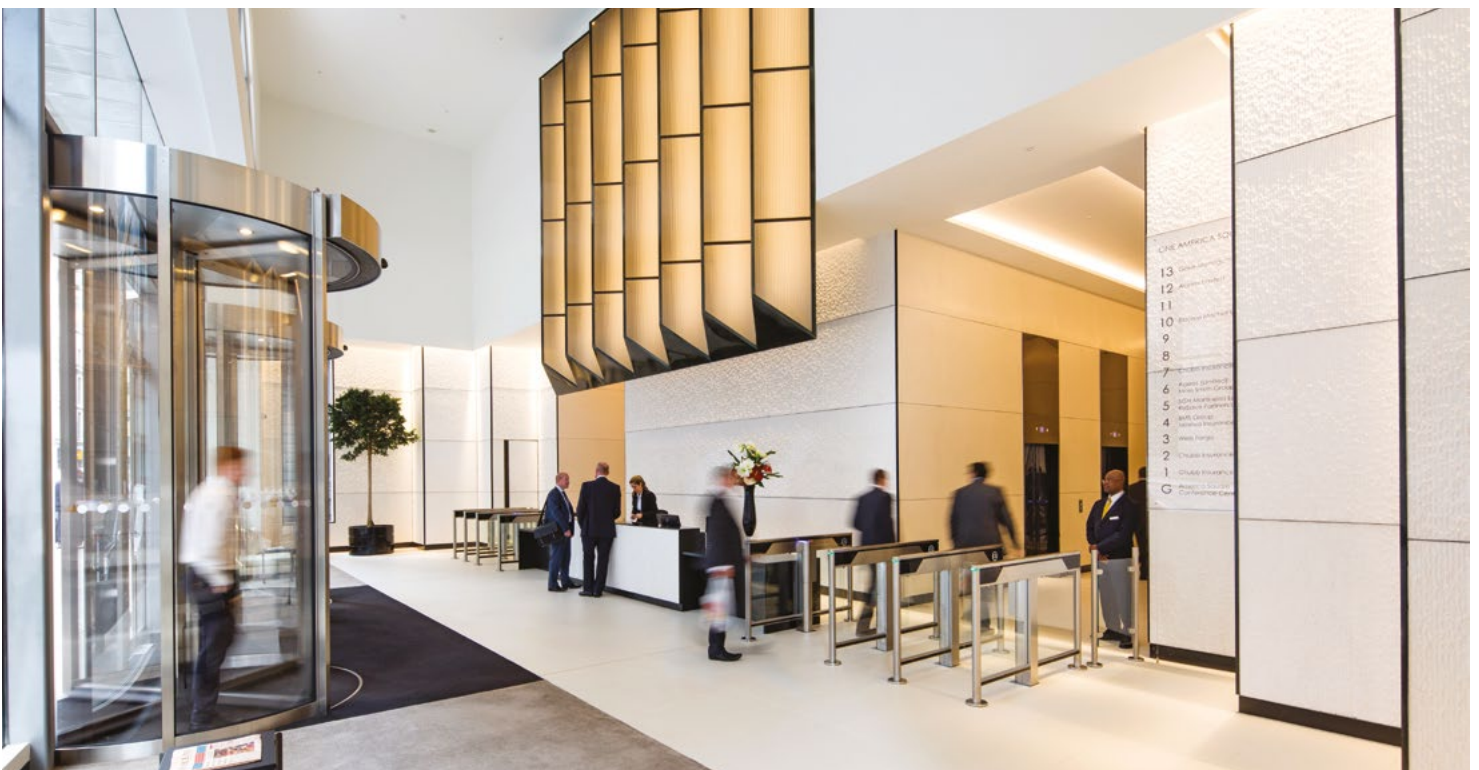
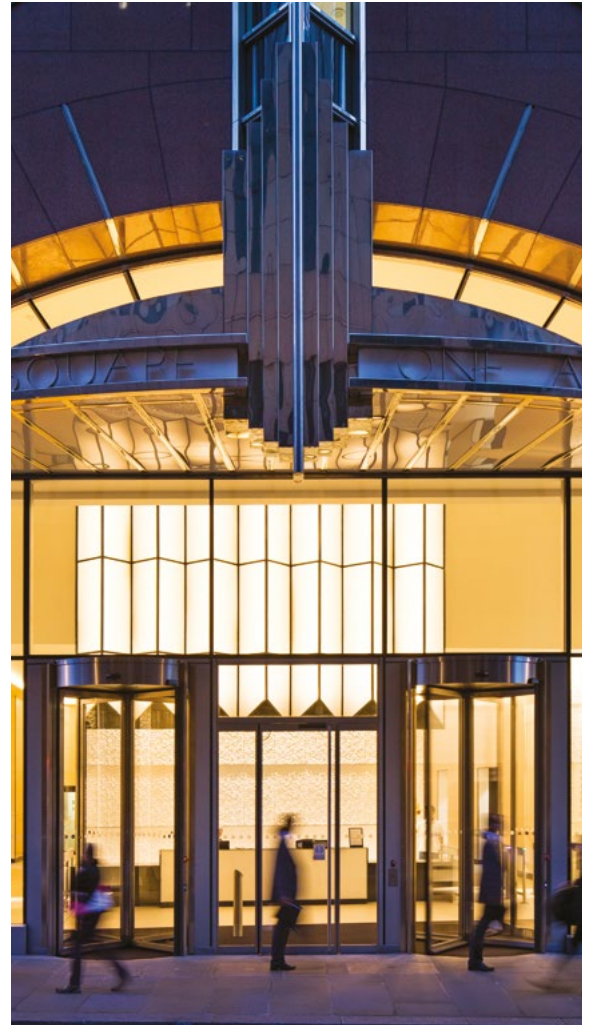

1
AMERICA
SQUARE

1 AMERICA SQUARE, EC3 is a landmark 14 storey City office building of circa 230,000 sq ft. Tenants include The Association of British Insurers, BMS Group, VCMT, Miles Smith Group, GAWS, WeWork and Pure Gym. The 12th floor is offered in mainly open plan format but with the benefit of a boardroom, private office, kitchenette, comms room, generous breakout area and tea point.

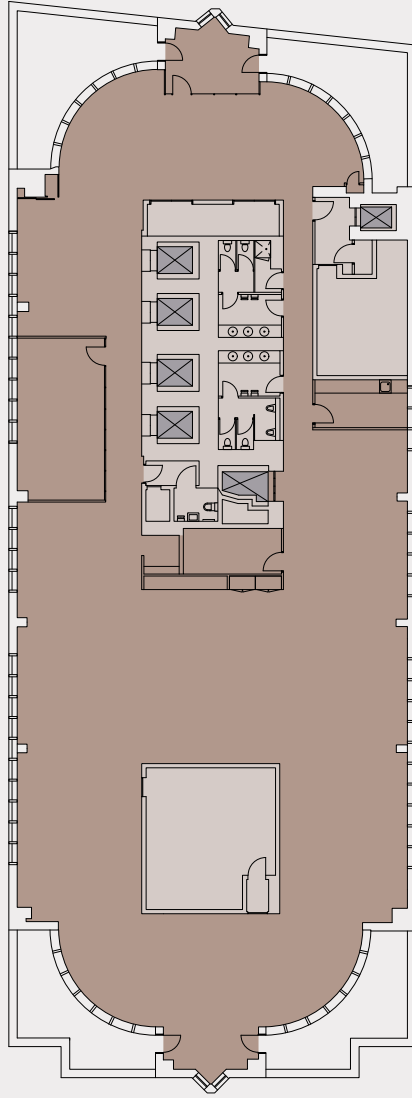

12TH FLOOR PLAN



| | |
|---|-------------|
|  | OFFICE AREA |
|  | CORE |
|  | LIFTS |

For indicative purposes only - not to scale.

ACCOMMODATION

| FLOOR | SQ FT | SQ M |
|-------|-------|-------|
| 12th | 6,368 | 591.6 |

SPECIFICATION / AMENITIES

- Double height remodelled reception
- Panoramic views across London
- VAV air conditioning
- Metal tile suspended ceiling
- 2.75m floor to ceiling height
- 150mm raised floor
- 4 x 21 person passenger lifts
- Goods lift
- On-floor shower and changing facility
- Cycle storage
- On-site conference facilities
- 24 hour access and security
- Car parking



LOCATION & LIFESTYLE

The building is in an area popular with financial, shipping and insurance occupiers (being only 400m from Lloyd's of London). There are numerous hotels, leisure and retail offerings in the near vicinity.

Nearby Mainline Rail and London Underground Stations include Fenchurch Street, Tower Hill, Bank, Liverpool Street and Aldgate.



1 Lloyd's of London



2 Leadenhall Market



3 Trinity Square Gardens



4 St. Katharine Docks



5 Tower of London

TRANSPORT

| STATION | DISTANCE | SERVICES |
|------------------|----------|--|
| Tower Hill | 200m | Circle line, District line |
| Tower Gateway | 200m | DLR |
| Fenchurch Street | 100m | National Rail |
| Aldgate | 300m | Circle line, Metropolitan line |
| Liverpool Street | 800m | National Rail, Elizabeth line (2020), London Overground, Circle line, Hammersmith & City line, Metropolitan line, Central line |



TERMS

Upon application. The building is **not** elected for VAT.

VIEWING

Strictly through joint sole letting agents:



TIM DAVIES
+ (44) 7867 978 019
tim.davies@gryphonpropertypartners.com

JEREMY TRICE
+ (44) 7798 636 599
jeremy.trice@gryphonpropertypartners.com

BH₂

SAM BOREHAM
+ (44) 7917 635 465
samb@bh2.co.uk

JACK BEEBY
+ (44) 7841 802 097
jackb@bh2.co.uk

WWW.1AMERICASQUARE.CO.UK

IMPORTANT NOTICE: Gryphon Property Partners and GM Real Estate gives notice to anyone who may read these particulars as follows: 1. These particulars are prepared for the guidance only of prospective purchasers. They are intended to give a fair overall description of the property but are not intended to constitute part of an offer or contract. 2. Any information contained herein (whether in the text, plans or photographs) is given in good faith but should not be relied upon as being a statement or representation of fact. 3. Nothing in these particulars shall be deemed to be a statement that the property is in good condition or otherwise nor that any services or facilities are in good working order. 4. The photographs appearing in this brochure show only certain parts and aspects of the property at the time when the photographs were taken. Certain aspects may have changed since the photographs were taken and it should not be assumed that the property remains precisely as displayed in the photographs. Furthermore no assumptions should be made in respect of parts of the property which are not shown in the photographs. 5. Any areas, measurements or distances referred to herein are approximate only. 6. Where there is reference in these particulars to the fact that alterations have been carried out or that a particular use is made of any part of the property this is not intended to be a statement that any necessary planning, building regulations or other consents have been obtained and these matters must be verified by any intending purchaser. 7. Descriptions of a property are inevitably subjective and the descriptions contained herein are used in good faith as an opinion and not by way of statement of fact. June 2020.